



Marymount Catholic College School Bus Route Realignment to  
address overcrowding issues - 2023

Kinetic is proposing a new Marymount Catholic College school bus network to meet current passenger loadings & responding to customer feedback by creating matching AM & PM school services with more direct routes creating a shorter trip to/from school. Kinetic is realigning away from the Gold Coast Highway where students can access a high frequency 700 urban service or the Tram (once constructed).

With these changes Kinetic would like to have a consultation period where we invite your feedback to the proposed changes.

Notices targeting students directly impacted by changes are also being sent out via email to Marymount Catholic College & to Students via Driver handouts.

Please send your feedback or questions via an email to: [info@wearekinetic.com](mailto:info@wearekinetic.com)

This presentation will highlight the new proposed routes .

**Issues:**

- Heavy overcrowding occurring on multiple Buses.
- AM & PM services not matching which causes complaints across the network.
- Due to odd number of AM vs PM routes, this causes paths to be intertwined & confusing for passengers & drivers.
- Introduction of Tram services along GC Hwy

**Resolution:**

- Create extra services to assist in a more even distribution of students.
- Create matching AM vs PM routes. This makes the network simpler & easier for Passengers & Driver's to understand.
- Realign services away from GC Hwy enabling passengers to use the high frequency service 700 to connect to designated school bus at certain Hwy stops.
- Kinetic are moving back to following established urban routes with existing stop infrastructure for some school routes due to the continued population growth on the Gold Coast, with suburban streets becoming more congested with residential/business vehicles, parked boats and caravans limiting the actual space that buses can safely stop and load passengers without double parking in some of these streets.

## Current AM Bus Guide 8 x routes

Route Number	Duty	MORNING SCHOOL BUS SERVICE		BUS ARRIVES AT SCHOOL
<b>3028</b>	3053	From Mudgeeraba, Worongary and Tallai		<b>07:45</b>
<b>3011</b>	3008	From Elanora, Tallebudgera and West Burleigh		<b>08:00</b>
<b>3035</b>	3211	From Broadbeach, Miami and Burleigh Waters		<b>08:02</b>
<b>3105</b>	3203	From Mermaid Waters, Robina and Varsity Lakes		<b>08:02</b>
<b>3119</b>	2202	From Robina, Bonogin, Mudgeeraba and Reedy Creek		<b>08:10</b>
<b>3085</b>	2012	From Elanora, Currumbin Waters and Palm Beach		<b>08:13</b>
<b>3006</b>	3027	From Tweed Heads, Tugan and Palm Beach		<b>08:15</b>
<b>3114</b>	3204	From Carrara and Robina and Miami		<b>08:20</b>

## Current PM Bus Guide 10 x routes

Route Number	Duty	AFTERNOON SCHOOL BUS SERVICE	Bus Bay	BUS DEPARTS FROM SCHOOL
<b>3439</b>	3028	To Mudgeeraba, Tallai and Worongary		<b>03:07</b>
<b>3331</b>	3208	To Miami, Robina Waters and Carrara		<b>03:10</b>
<b>3438</b>	2046	To Burleigh Waters, Miami and Broadbeach South		<b>03:10</b>
<b>3308</b>	2068	To Palm Beach, Tugan, Coolangatta and Tweed Heads. No Stops until GC Hwy		<b>03:15</b>
<b>3341</b>	3223	To Palm Beach and Currumbin Waters. No stops before 25th Ave		<b>03:15</b>
<b>3303</b>	2203	To West Burleigh, Tallebudgera, Elanora and Currumbin Valley		<b>03:15</b>
<b>3426</b>	2067	To Mattocks Rd, Christine AvE & Varsity Lakes		<b>03:15</b>
<b>3410</b>	3030	To Barrier Reef Dr, Mermaid Waters and Broadbeach Waters		<b>03:15</b>
<b>3423</b>	3217	To Robina, Robina Waters & Mermaid Waters		<b>03:23</b>
<b>3345</b>	3046	To Reedy Creek, Bonogin and Mudgeeraba		<b>03:30</b>

Proposed AM Bus Guide (matches PM)  
 3 x New routes – Total 11 AM routes

	<b>Route Number</b>	<b>MORNING SCHOOL BUS SERVICE</b>	<b>BUS ARRIVES AT SCHOOL</b>
	<b>3028</b>	from Hinkler Dr, Worongary & Mudgeeraba	<b>07:45</b>
New	<b>3197</b>	from The Observatory	<b>07:50</b>
New	<b>3154</b>	from Miami & Pizze Park via GC Hwy	<b>07:52</b>
	<b>3119</b>	from Hardy's Rd, Bonogin, Mudgeeraba and Bridgeman Downs	<b>07:59</b>
	<b>3105</b>	from Varsity Lakes, Christine Ave & Mattocks Rd	<b>08:02</b>
	<b>3011</b>	from Elanora, Tallebudgera and West Burleigh	<b>08:07</b>
	<b>3035</b>	from Broadbeach Waters, Mermaid Waters via Bemuda St	<b>08:07</b>
	<b>3114</b>	from Hillcrest Rd, Honeyeater Dr, Christine Ave & Burleigh Rd (follows 756 route)	<b>08:07</b>
	<b>3085</b>	from Elanora, Currumbin Waters and Palm Beach (Mallawa Dr)	<b>08:08</b>
	<b>3006</b>	from Tweed Heads, Tugan Heights & Palm Beach (Townson Ave)	<b>08:09</b>
New	<b>3078</b>	from Highland Park, Neilsons Dr, Fairway Dr, Tullamarine Dr, Robina & Varsity Station	<b>08:10</b>

Proposed PM Bus Guide (matches AM)

2 x New routes 1 x Route removed (3438) Total 11 PM routes

Route Number	AFTERNOON SCHOOL BUS SERVICE	BUS DEPARTS FROM SCHOOL	
3439	to Hinkler Dr via Mudgeeraba & Worongary	15:07	
3331	to Hillcrest Rd via Burleigh Rd, Christine Ave & Honeyeater (follows 756 route)	15:10	
New	3497	to The Observatory	15:15
3308	to Tweed Heads via Palm Beach (Townson Ave) & Tugun Heights	15:15	
3341	to Elanora via Palm Beach (Mallawa) & Currumbin Waters	15:15	
3303	to Currumbin Valley via West Burleigh, Tallebudgera & Elanora	15:15	
3426	to Varsity Lakes via Mattocks Rd & Christine Ave	15:20	
3410	to Broadbeach Waters via Mermaid Waters & Bemuda St	15:20	
New	3484	to Miami & Pizze Park via Gold Coast Hwy	15:20
3428	to Highland Park via Varsity Station, Robina, Glen Eagles, Tullamarine, Fairway Dr & Neilsons Dr	15:22	
3345	to Hardy's Rd via Bridgeman Downs, Mudgeeraba & Bonogin	15:30	



Current AM routes

Current PM routes

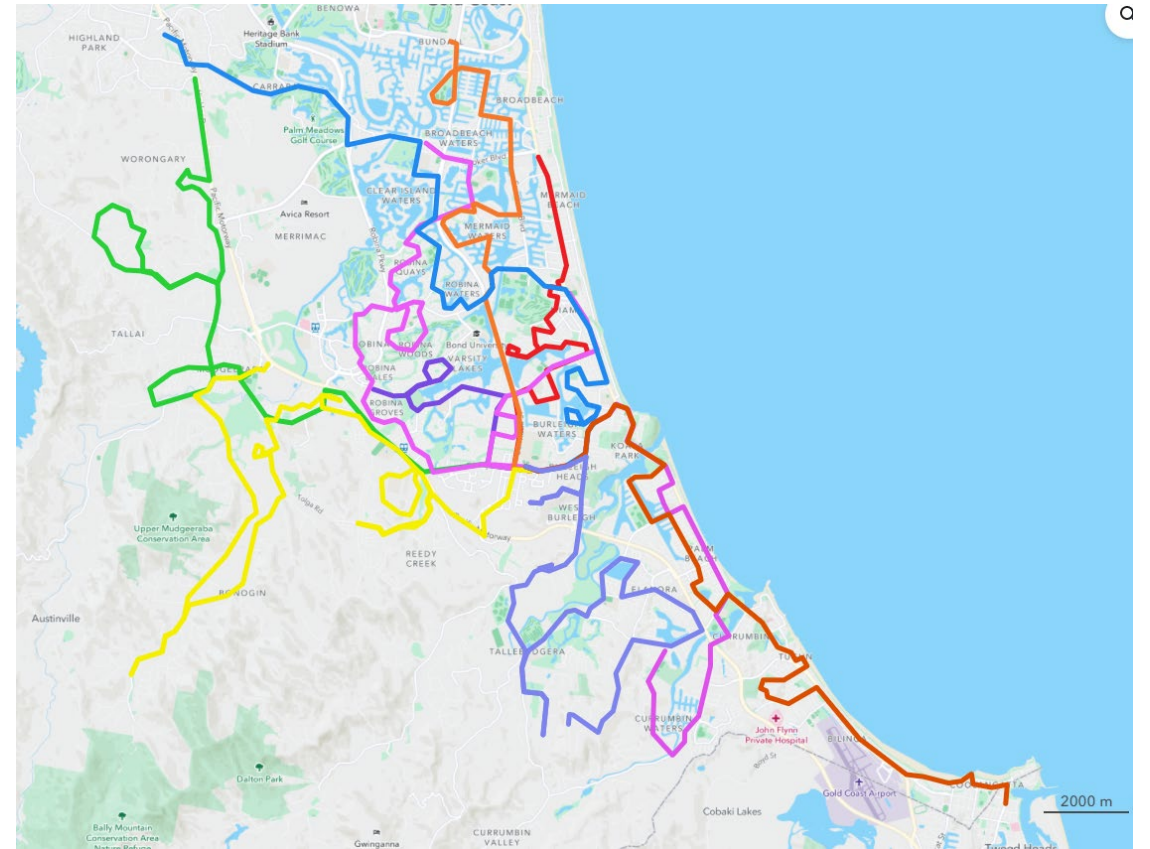
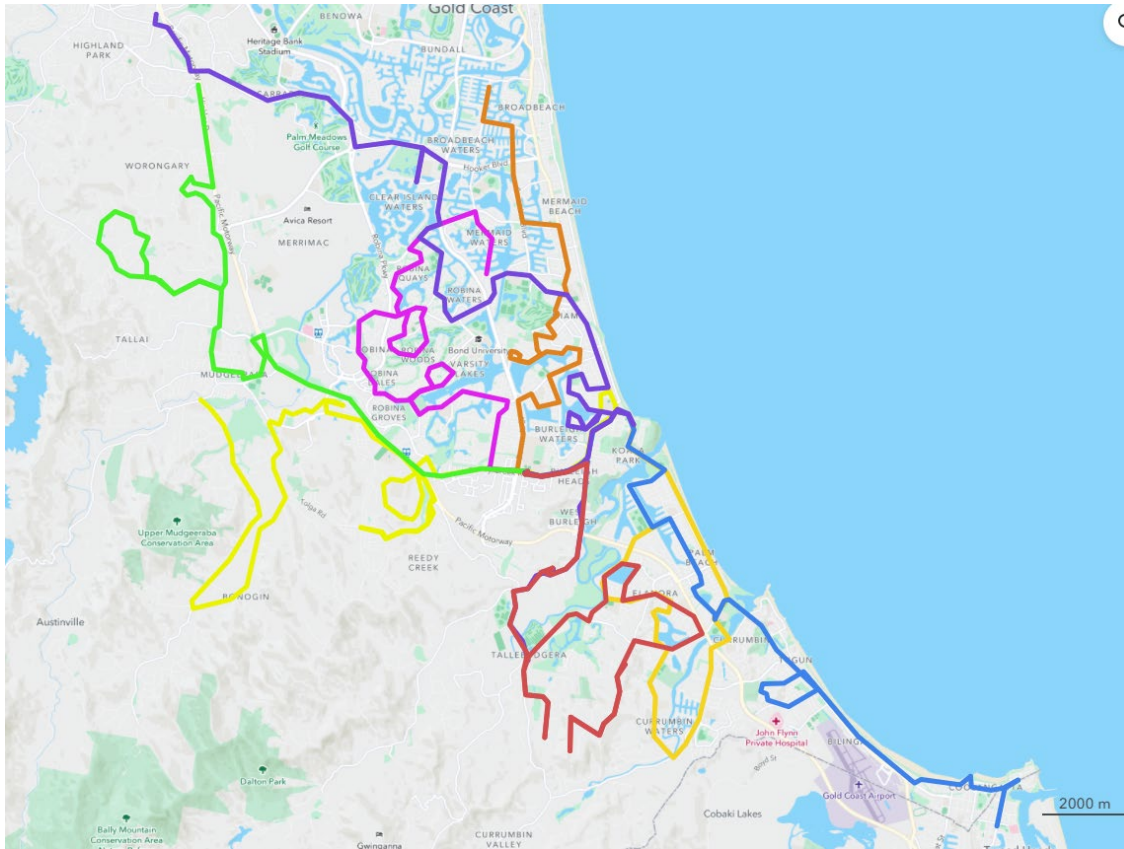



# Overview of proposed runs North of Currumbin Creek

Very similar paths as current routes, however routes have been split with new routes added to reduce the overcrowding. Some routes have been straightened out to remove unnecessary loops or intertwining routes.

3114 & 3331 Hillcrest Rd, Honeyeater Dr, Christine Ave & Burleigh Rd (follows 756 route)

3119 & 3345 Hardy's Rd, Bonogin, Mudgeeraba and Bridgeman Downs

3035 & 3410 Broadbeach Waters, Mermaid Waters via Bermuda St

3105 & 3426 Varsity Lakes, Christine Ave & Mattocks Rd

3078 & 3428 Highland Park, Neilson's Dr, Fairway Dr, Tullamarine Dr, Robina & Varsity Station

3028 & 3439 Hinkler Dr, Worongary & Mudgeeraba

3154 & 3484 Miami & Pizzey Park via GC Hwy

3197 & 3497 The Observatory

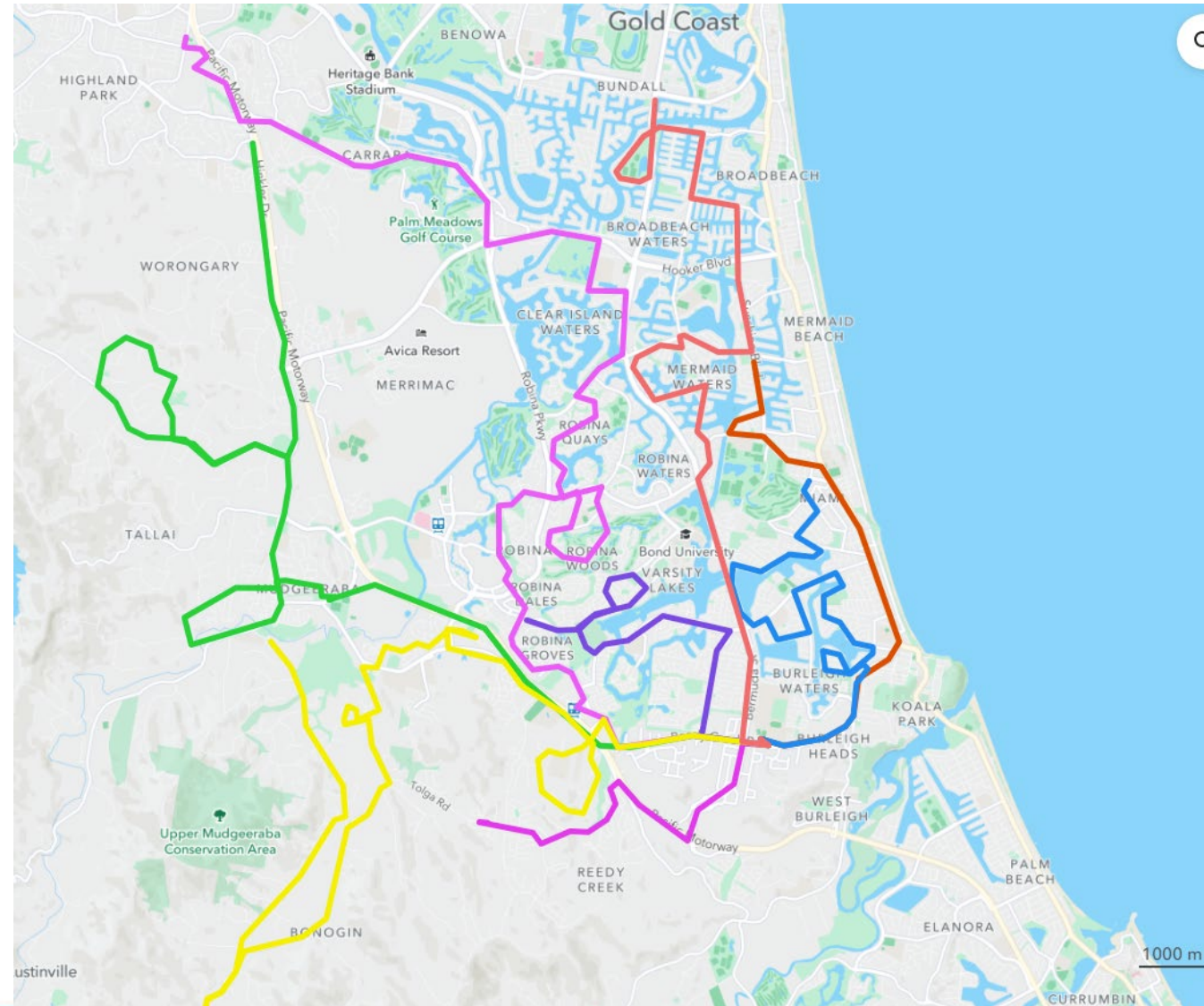

## Overview of proposed runs South of Currumbin Creek

Very similar paths as current routes, however some routes have been straightened out to remove unnecessary loops or intertwining routes. This creates a simpler network that is easy to understand for everyone.

3011 & 3303 Elanora, Tallebudgera and West Burleigh

3006 & 3308 Tweed Heads, Tugun Heights & Palm Beach (Townson Ave)

3085 & 3341 Elanora, Currumbin Waters and Palm Beach (Mallawa Dr)

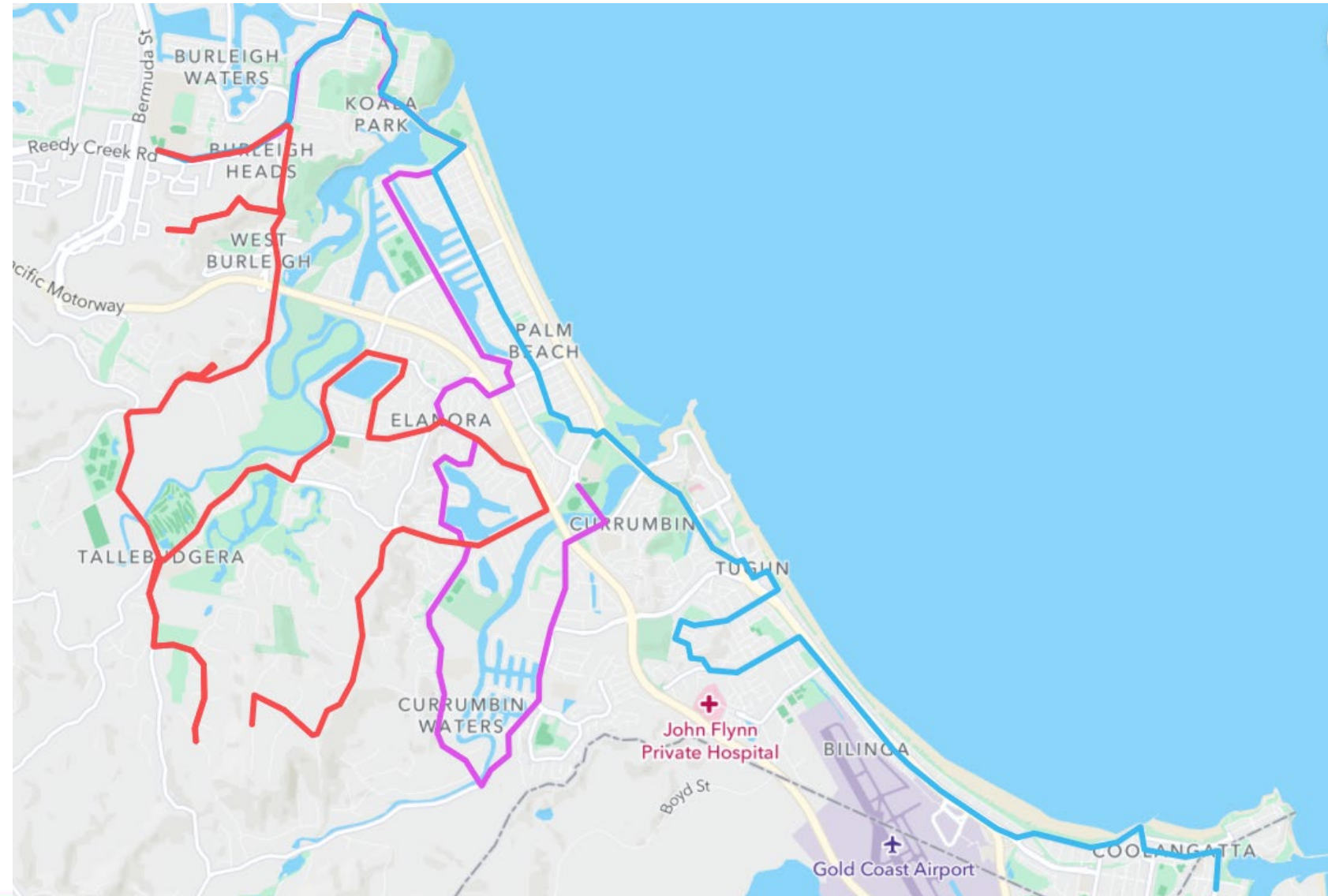



3114 - from Hillcrest Rd, Honeyeater Dr,  
Christine Ave & Burleigh Rd (follows 756  
route) Expected loads = 35-55

- Straight on Albion
- (R) Dawn
- (L) Mountain View
- (R) Honeyeater
- (L) Cassowary
- (L) Christine
- (R) Whistler
- (L) Auk
- (L) Dunlin
- (R) Christine
- (R) Burleigh
- (R) Acanthus
- (L) Acanthus.
- (R) Burleigh.
- (R) West Burleigh, Reedy Creek.
- (R) Marymount Catholic College

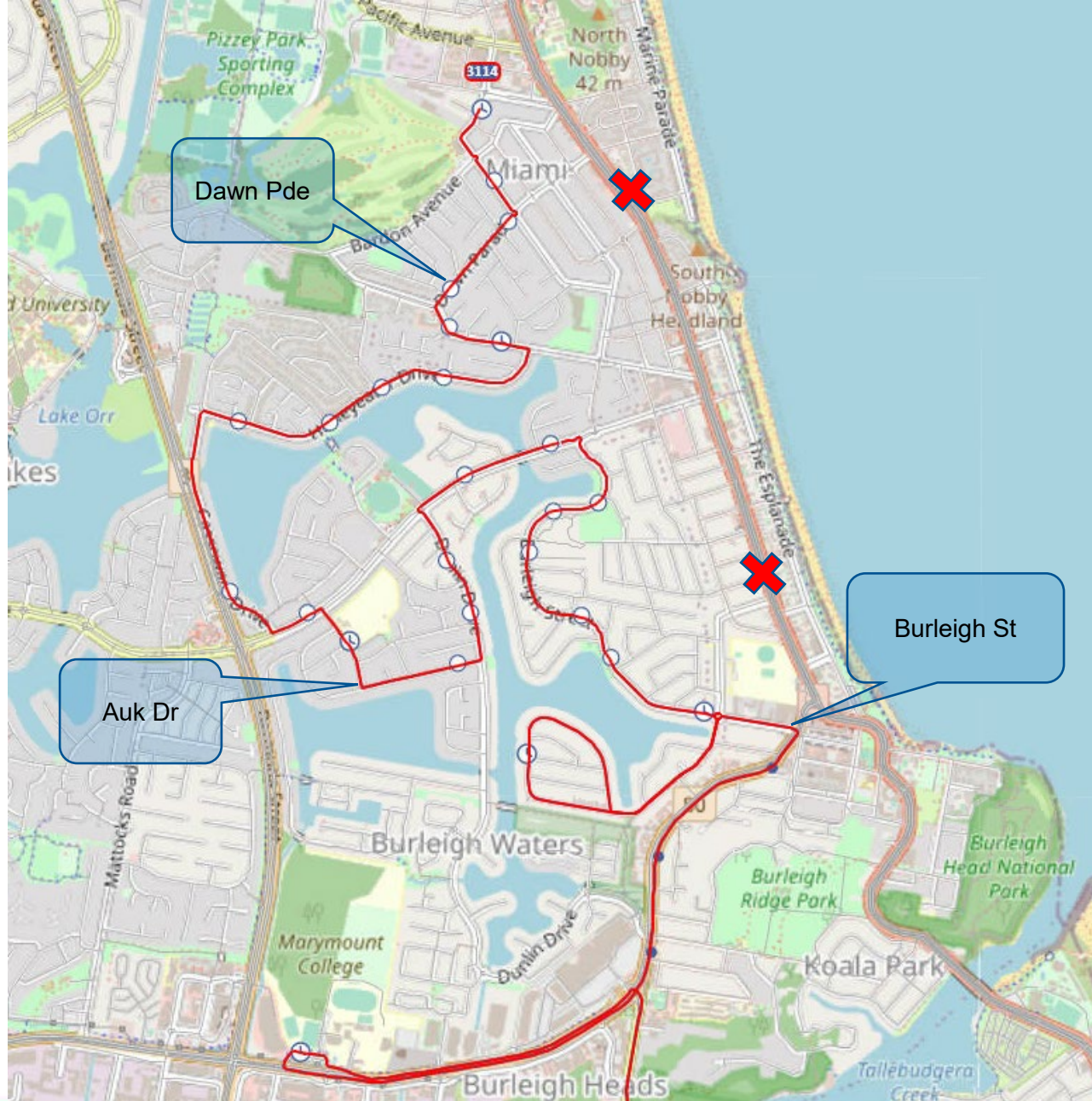



3331 - to Hillcrest Rd via Burleigh Rd,  
Christine Ave & Honeyeater (follows 756  
route) Expected loads = 30-40

- Marymount Catholic College
- (L) Reedy Creek Rd. West Burleigh.
- (L) Starling.
- (L) Acanthus
- (L) Acanthus,
- (L) Burleigh
- (L) Christine
- (L) Dunlin
- (R) Auk
- (R) Whistler
- (L) Christine
- (R) Cassowary
- (R) Honeyeater
- (L) Mountain View
- (R) Dawn
- (L) Albion
- Straight on Hillcrest





PM 3119 - from Hardy's Rd, Bonogin, Mudgeeraba and Bridgeman Downs Expected loads = 35-40

- (L) Hardys
- (R) Glenmore
- (L) Davenport.
- (R) Bonogin
- U-turn on Bonogin after Gardinia at Bus turnaround
- (L) Gunsynd
- (R) Todman
- (R) Tulloch.
- (L) Gunsynd.
- (L) Bonogin
- (R) Somerset.
- (L) Swanton
- (R) Swanton (roundabout)
- Straight on Leviathan
- U-Turn at Leviathan & Victory roundabout.
- (L) Somerset
- (L) Gemvale
- ,Gemvale, Old Coach.
- (R) Bridgeman.
- (L) Woodland
- (L) Old Coach
- (R) Stapley.
- (R) Scottsdale
- (L) Reedy Creek
- (L) Marymount Catholic College Bus Only

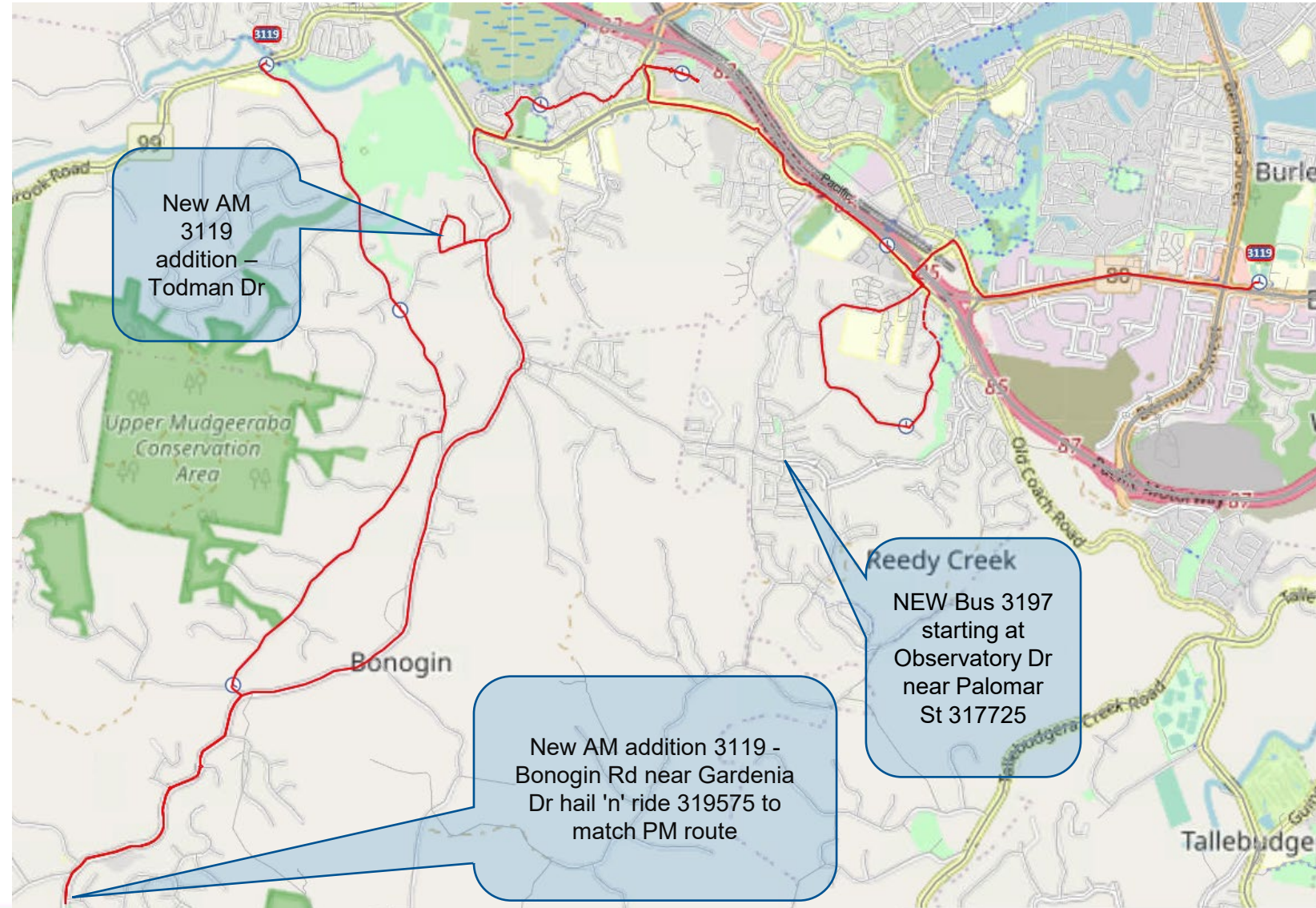



Marymount Catholic College

(R) Reedy Creek.

(R) Scottsdale.

(L) Stapley.

(L) Old Coach.

(R) Bridgman

Straight on Bridgeman

Straight on Bridgman

(L) Woodland

(L) Old Coach

,Gemvale

(R) Somerset

(R) Leviathan

U-Turn at Leviathan & Victory roundabout.

Straight on Swanton

(L) Swanton

Straight on Somerset.

(R) Somerset.

(L) Bonogin.

(R) Gunsynd

(R) Tulloch.

(L) Todman

(L) Gunsynd

(R) Bonogin

Straight on Bonogin

U-turn on Bonogin after Gardinia at Bus turnaround

(L) Davenport.

(R) Glenmore

(L) Hardys

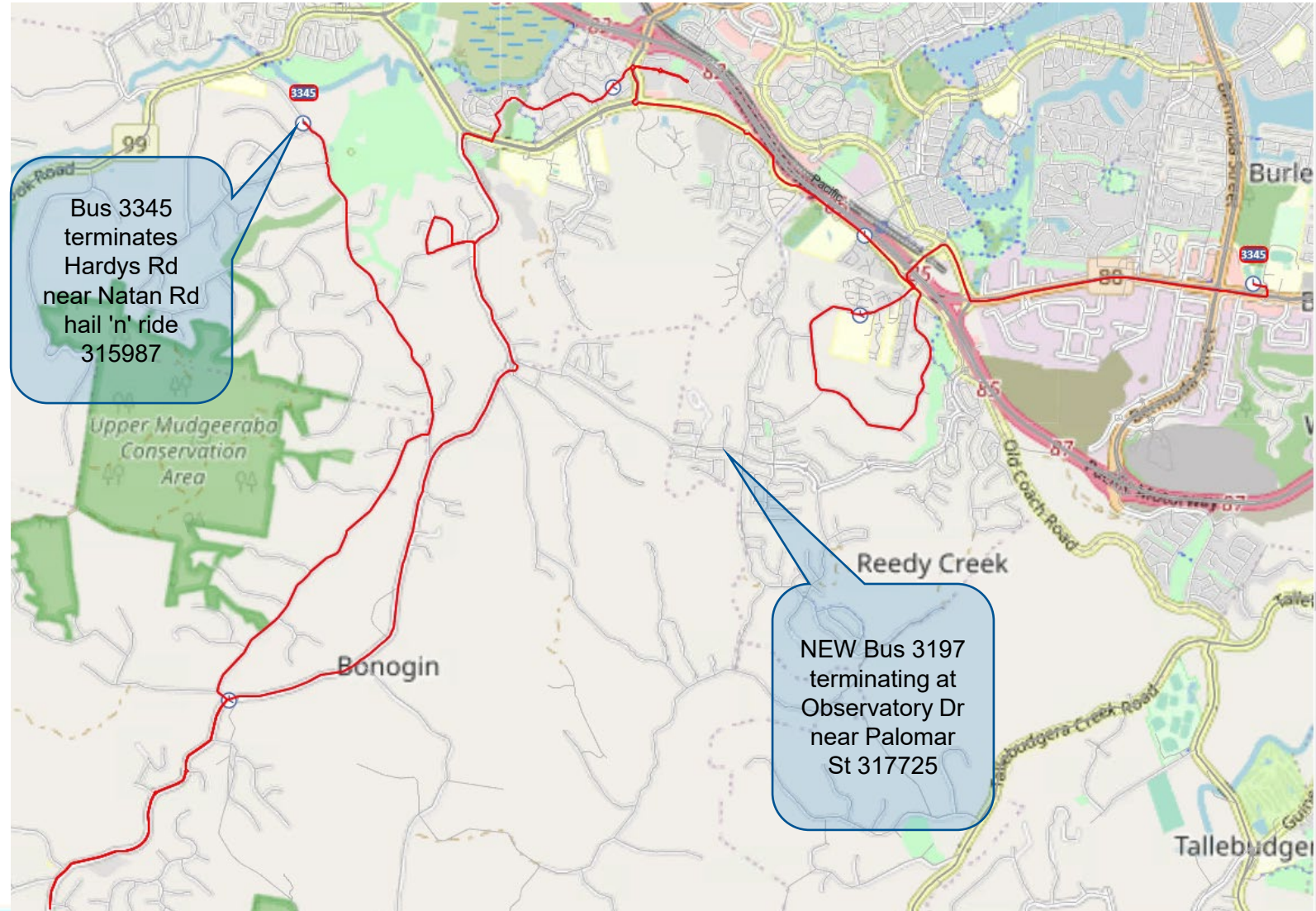



## AM 3035 - from Broadbeach Waters, Mermaid Waters via Bermuda St

Expected loads = 20-45

Bus 3035 will no longer service Gold Coast Hwy. Students for this area can catch high frequency service 700 & transfer to Bus 3154 at Second Avenue & GC Hwy 300175.

Bus 3035 will no longer service Hillcrest Pde, Dawn Pde, Honeyeater Dr, Christine Ave, Dunlin, Auk & Whistler St's. Students from these areas can catch Bus 3114.

- Bermuda
- (R) Fremar
- (R) Monaco
- (R) Rio Vista
- (L) T E Peters
- (R) Sunshine
- (R) Markeri
- (L) Rio Vista.
- (R) Barrier Reef
- (R) Rio Vista
- (R) Cottesloe
- (L) Bermuda
- (L) Reedy Creek
- (L) Marymount Catholic College

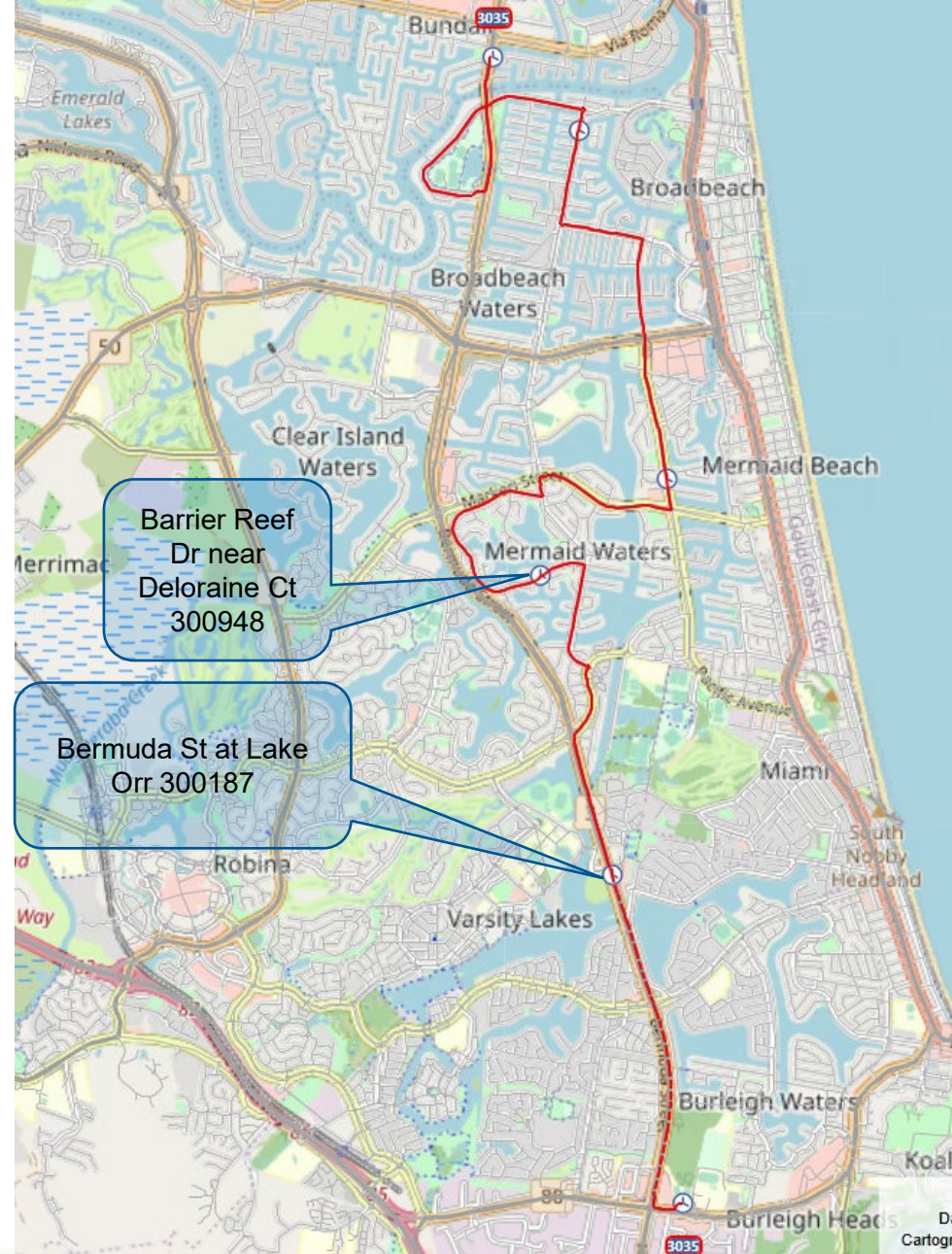



# PM 3410 - to Broadbeach Waters via Mermaid Waters & Bermuda St

No change to this route. Expected loads = 20-45

Sunshine Ave

Barrier Reef Dr

Bermuda St at Lake Orr 300187

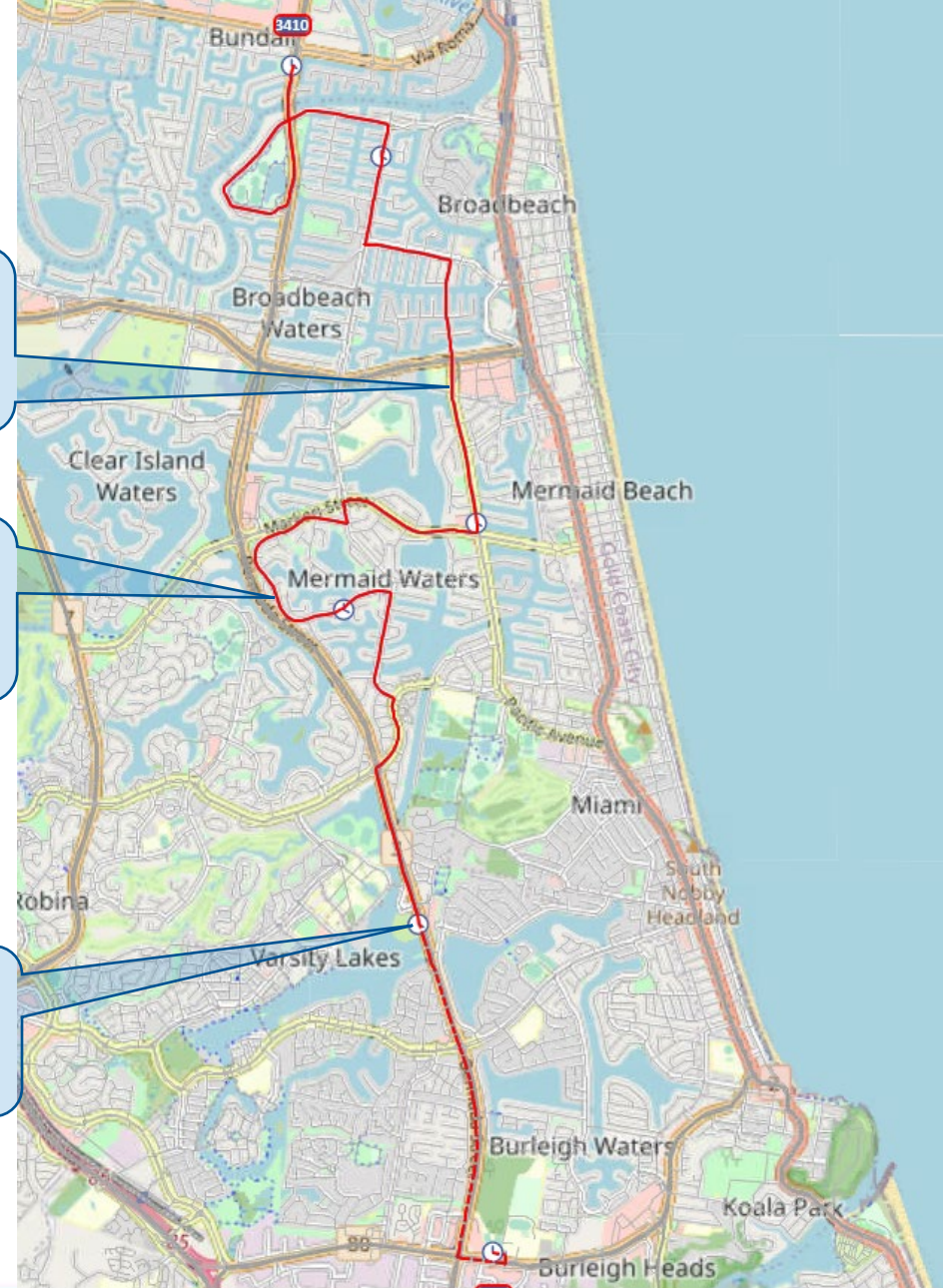

Marymount Catholic College

- (R) Reedy Creek.
- (R) Bermuda
- (R) Cottlesloe
- (L) Rio Vista
- (L) Barrier Reef
- (L) Rio Vista.
- (R) Markeri
- (L) Sunshine
- (L) T E Peters
- (R) Rio Vista
- (L) Monaco
- (L) Fremar.
- (L) Bermuda
- ,Bundall



# AM 3105 - from Varsity Lakes, Christine Ave & Mattocks Rd

Expected loads = 40-55

This route is being truncated to match the PM service 3426

New start location  
Bus 3105 Christine Ave at Olympus Drive 301269

Students from Robina & Robina Waters can catch NEW bus 3078.  
Students from Mermaid Waters can catch Bus 3035.

- Christine Ave
- (L) Varsity
- (L) Main.
- (L) University
- (R) Varsity.
- (L) Christine.
- (L) Christine (Varsity Sounds roundabout)
- (R) Mattocks.
- (L) Reedy Creek.
- (L) Marymount Catholic College

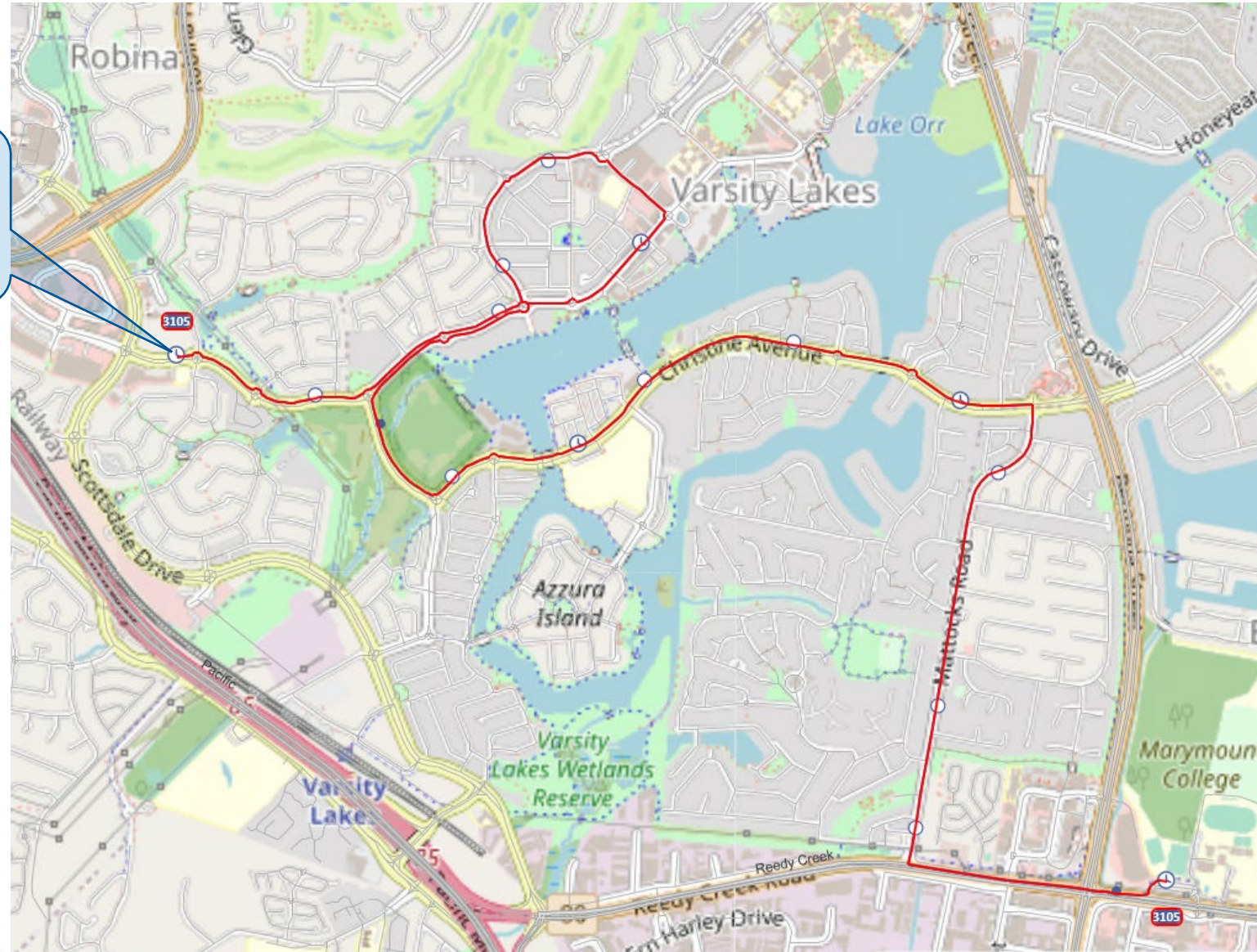



# PM 3426 - to Varsity Lakes via Mattocks Rd & Christine Ave

No change to this route.

- Marymount Catholic College
- (R) Reedy Creek.
- (R) Mattocks
- (L) Christine
- (R) Christine (Varsity Sounds roundabout)
- (R) Varsity
- (L) Main.
- (L) University
- (R) Varsity.
- (R) Christine

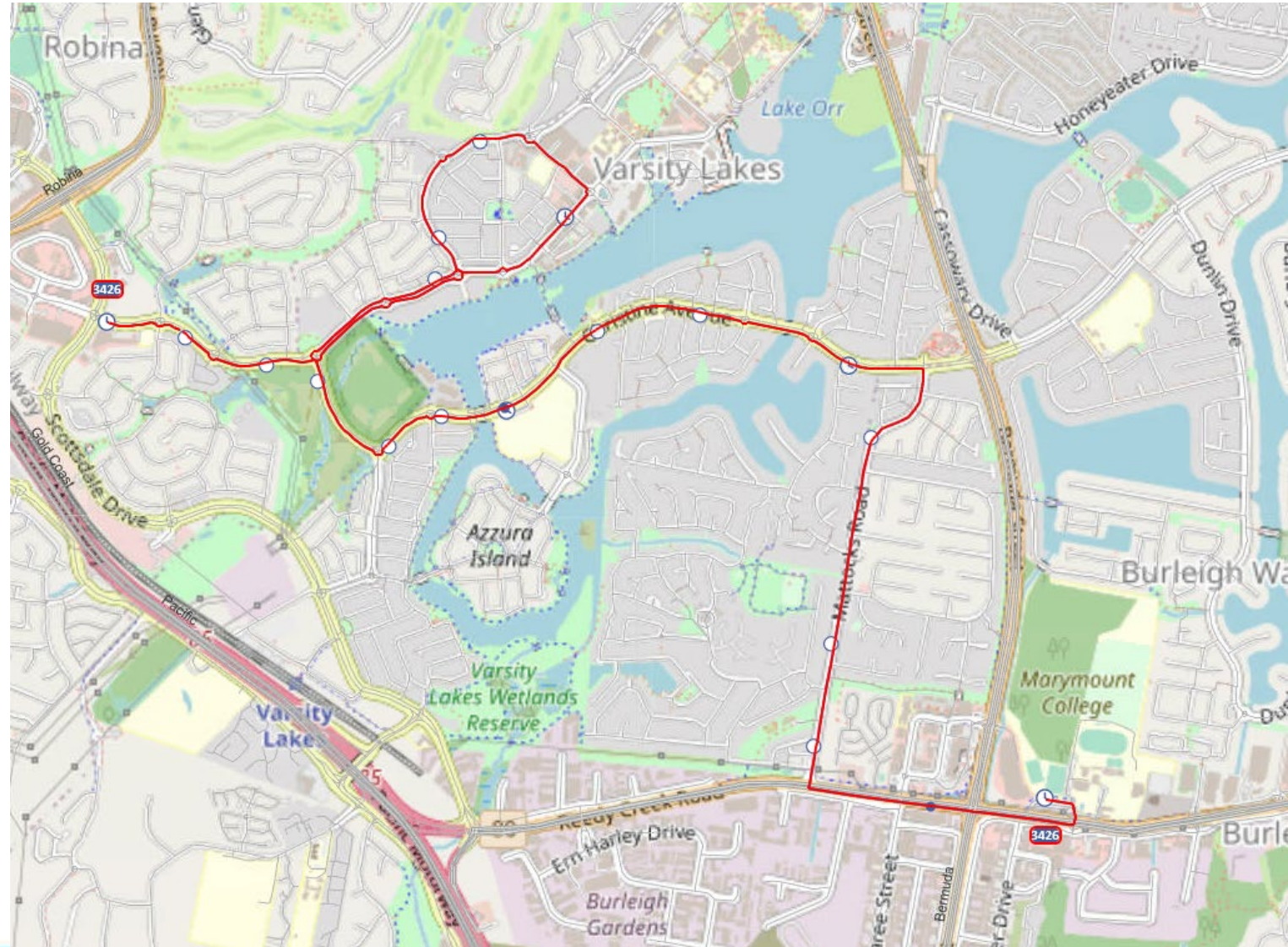



# 3078 - from Highland Park, Neilson's Dr, Fairway Dr, Tullamarine Dr, Robina & Varsity Station

- Cayuga St
- (L) Mortensen.
- (R) Hinkler.
- (R) McKenzie
- (R) Pappas.
- (R) Hinkler
- (L) Alexander, Niensens
- (R) Nerang Broadbeach.
- (L) Gooding, Nerang Broadbeach.
- (R) Fairway
- U-Turn at Fairway & Santa Cruz Roundabout
- (R) Nerang Broadbeach
- (R) Bermuda.
- (R) Markeri
- (L) Yarraville
- (R) Camberwell
- (R) Tullamarine
- (L) Cheltenham
- (R) Ron Penhaligon
- (R) 2nd Glen Eagles
- (L) Killarney
- (L) Cheltenham
- (L) Robina Town Centre
- (L) Scottsdale
- (R) Station
- Varsity Station
- (R) Scottsdale
- (L) Reedy Creek
- (L) Marymount Catholic College

Expected loads = 30-40

3078 AM & 3428 PM will both service Varsity Train Station

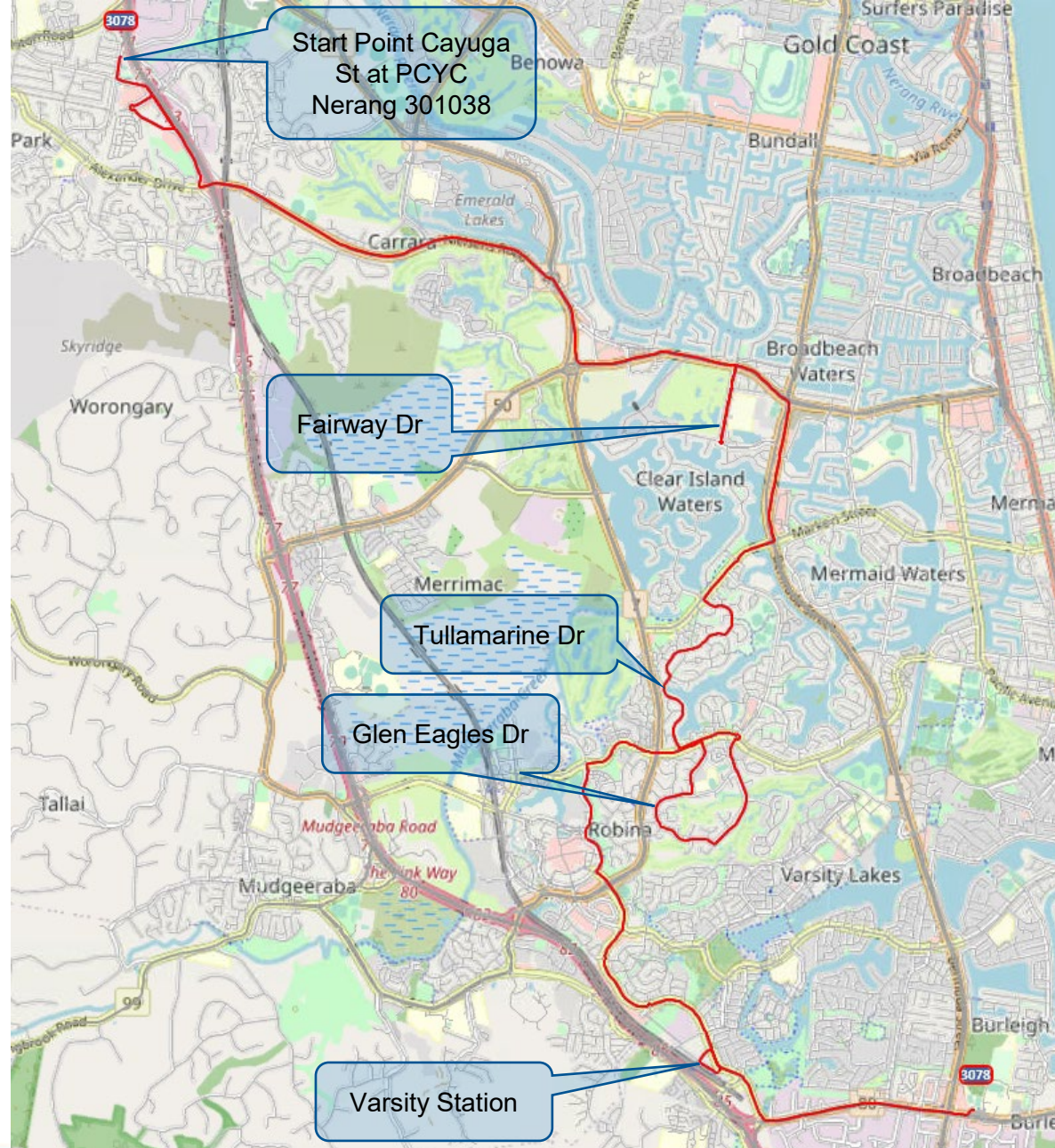



# 3428 - to Highland Park via Varsity Station, Robina, Glen Eagles, Tullamarine, Fairway Dr & Nielson's Dr

Expected loads = 38+

- Marymount Catholic College
- (R) Reedy Creek.
- (R) Scottsdale
- (L) Station
- Varsity Station
- (L) Scottsdale.
- (R) Robina Town Centre
- (R) Cheltenham
- (R) Ron Penhaligon
- (R) 2nd Glen Eagles.
- (L) Killarney
- (L) Cheltenham
- (R) Tullamarine
- (L) Camberwell
- (L) Yarraville
- (R) Markeri
- (L) Bermuda.
- (L) Santa Cruz.
- (R) Fairway
- (L) Nerang Broadbeach, Gooding
- (R) Nerang Broadbeach.
- (L) Nielsens
- Straight on Nielsens Rd Overpass.
- (R) Hinkler.
- (L) McKenzie
- (R) Pappas.
- (L) Hinkler.
- (L) Mortensen.
- (R) Cayuga

3078 AM & 3428 PM will both  
service Varsity Train Station

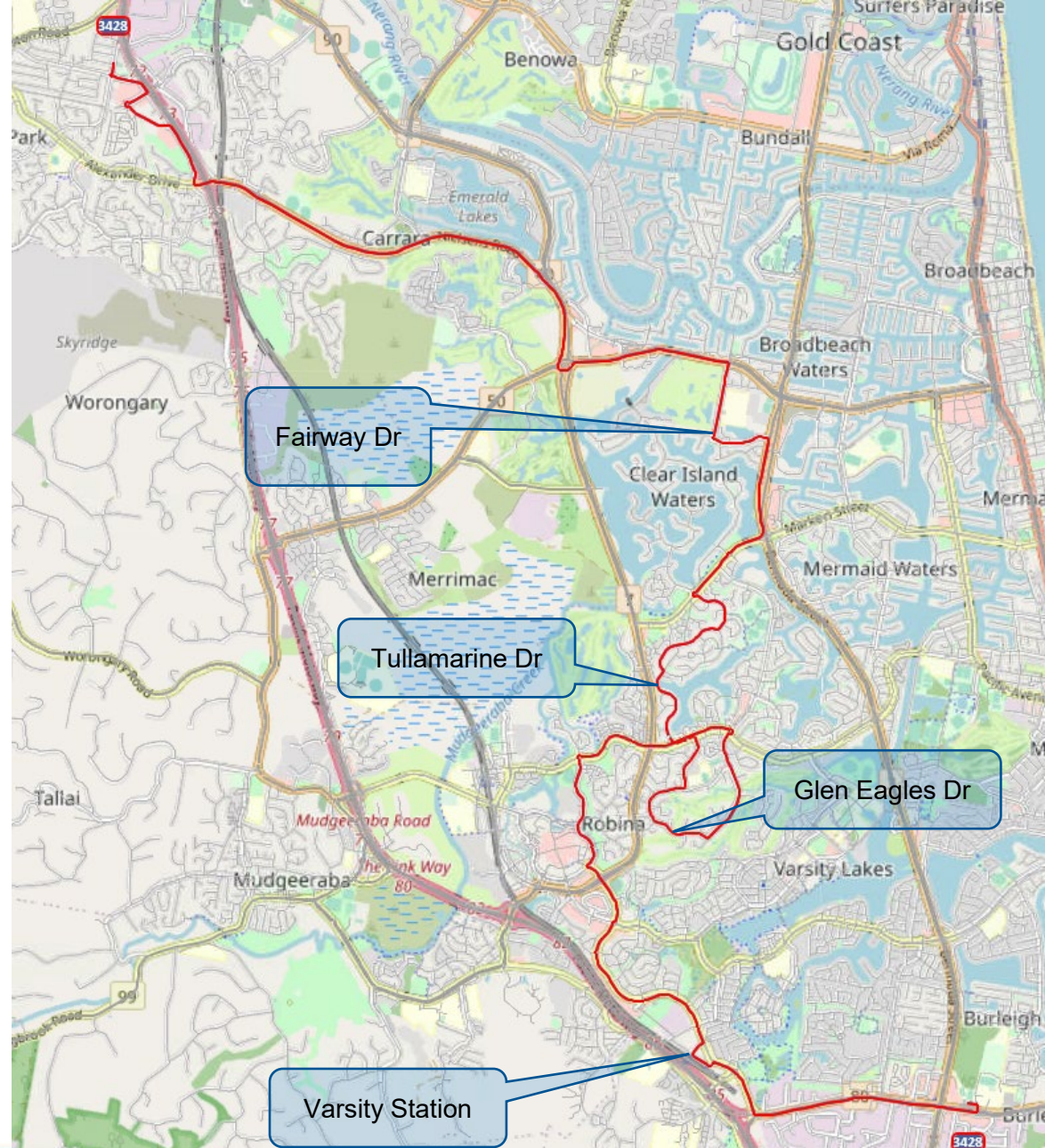



# AM 3028 - from Hinkler Dr, Worongary & Mudgeeraba

Expected loads = 35-40

- Hinkler Dr,
- Mudgeeraba Rd,
- (R) Worongary
- (R) Harry Mills.
- (R) Vince Hinde
- (L) Worongary.
- (R) Mudgeeraba.
- (R) Tallai.
- (L) Old Coach
- (R) Gold Coast Springbrook
- (R) Berrigans
- Straight on Wallandra
- ,Wallandra
- (L) Old Coach.
- (R) Cobai
- (R) Hinterland
- (L) Gold Coast Springbrook.
- (R) The Link.
- (L) The Link, Railway
- (R) Mudgeeraba.
- (R) Pacific M1 Southbound.
- (L) Reedy Creek Exit 85.
- Straight on Reedy Creek.
- (L) Marymount Catholic College Bus Only

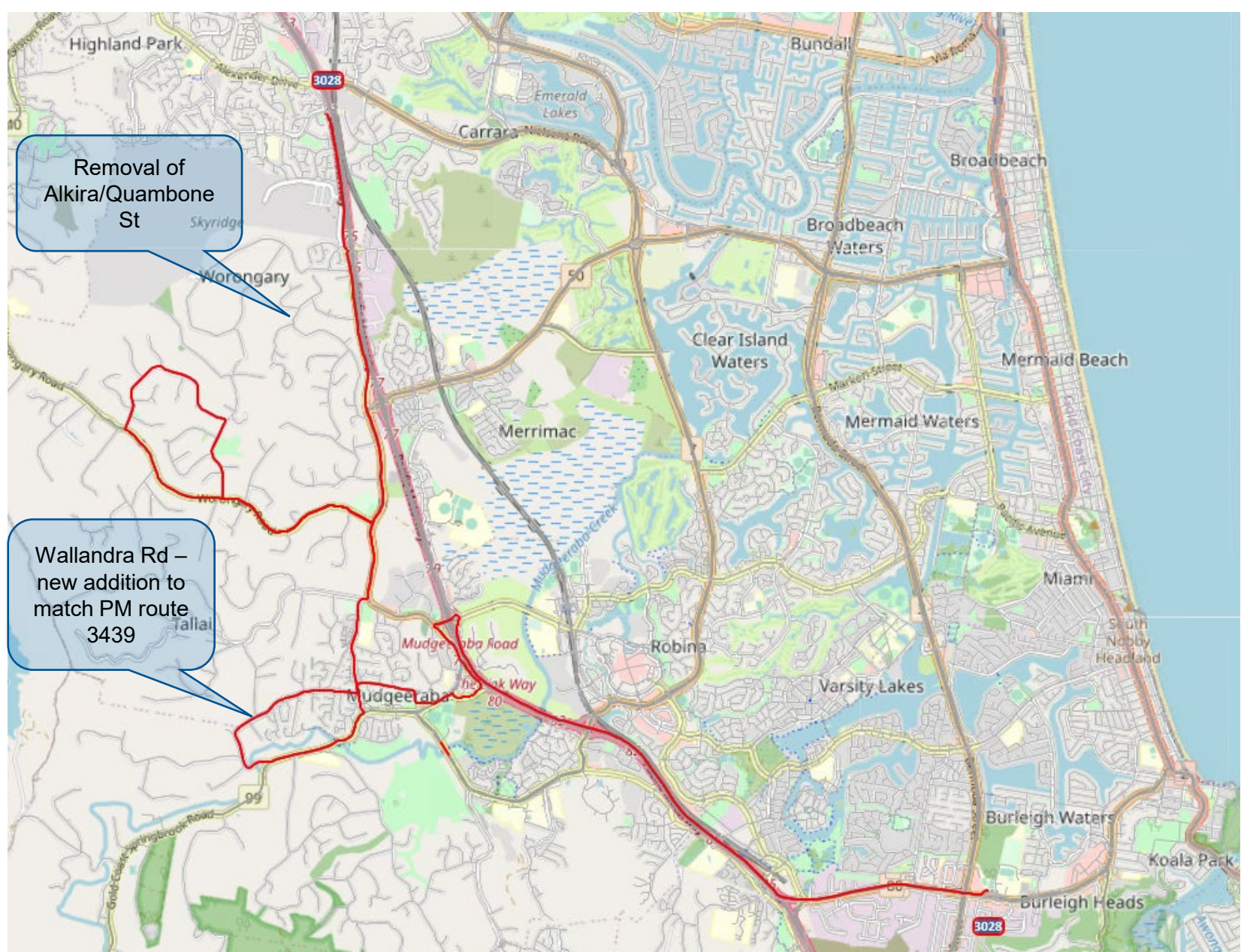



# PM 3439 - to Hinkler Dr via Mudgeeraba & Worongary

Expected loads = 35-40

- Marymount Catholic College
- (R) Reedy Creek.
- Straight on Pacific M1 North.
- (L) The Link Exit 80.
- (L) Gold Coast Springbrook.
- (R) Hinterland
- (L) Cobai
- (L) Old Coach.
- (R) Wallandra, Berrigans.
- (L) Gold Coast Springbrook.
- Straight on Franklin.
- (L) Old Coach
- (R) Tallai
- (L) Mudgeeraba.
- (L) Worongary
- (R) Harry Mills
- (R) Vince Hinde
- (L) Worongary.
- (L) Mudgeeraba
- Straight on Hinkler

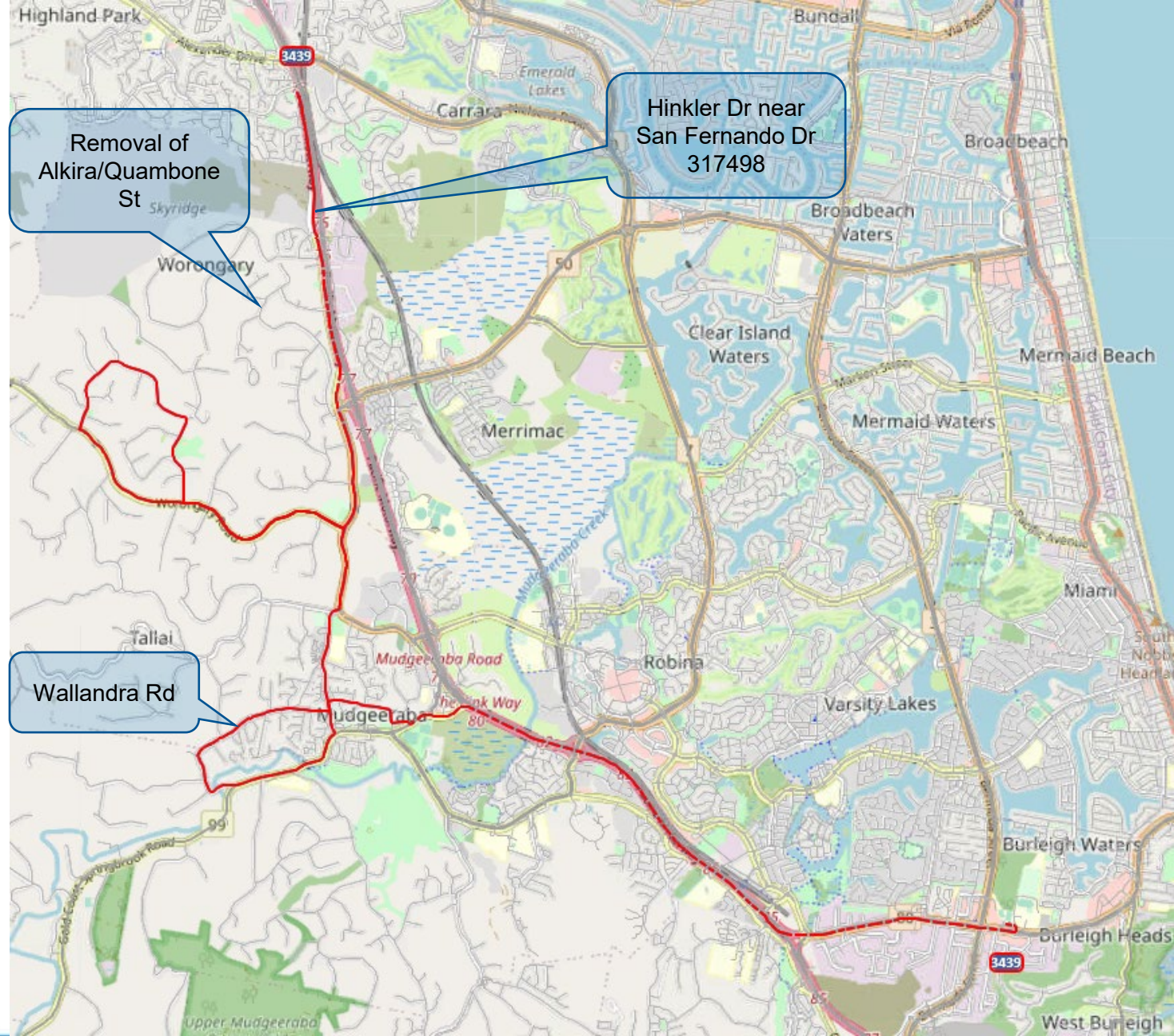



## NEW 3154 - from Miami & Pizzey Park via GC Hwy

Expected loads = 35-40

Buses AM 3154 & PM 3484 are the connecting buses with high frequency route 700 travelling along the Gold Coast Hwy.

Passengers can catch a 700 & change buses to:

Bus AM 3154 @ Gold Coast Hwy at Third Ave stop 300174 – 7:44am (*students must arrange their travel to arrive before 7:44*)

Bus PM 3484 Northbound - Gold Coast Hwy students can disembark between Gold Coast Hwy & Anzac Pde stop 300180 & Gold Coast Hwy at Santa Monica Rd stop 300421 and transfer to a high frequency route 700 for travel to GC Hwy North of Miami High School.

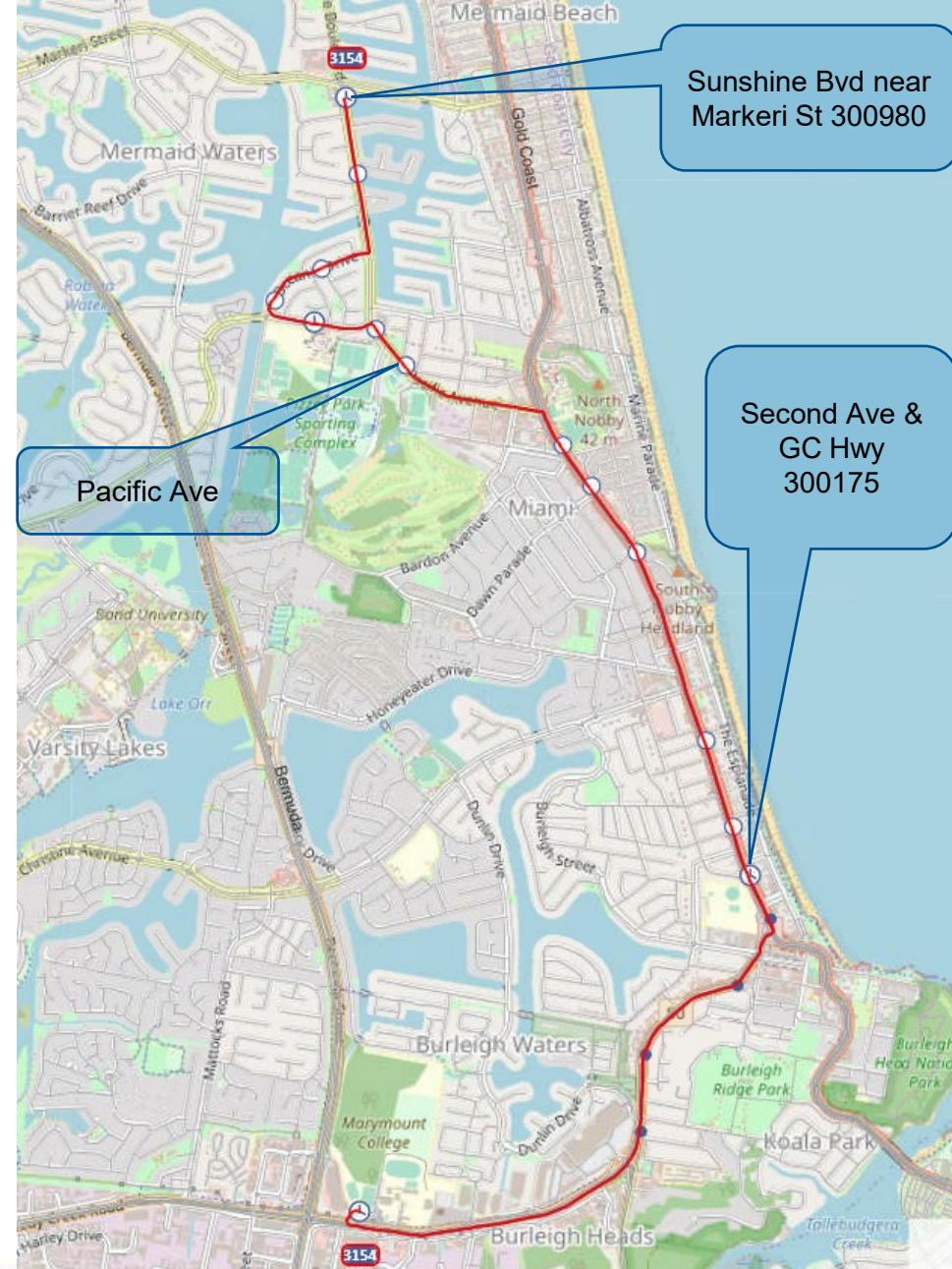

- Sunshine Bvd
- (R) Oceanic
- (L) Oceanic (roundabout)
- (R) Sunshine, Pacific
- (R) Gold Coast
- (R) West Burleigh, Reedy Creek.
- (R) Marymount Catholic College Bus only

## NEW 3484 - to Miami & Pizze Park via Gold Coast Hwy

Expected loads = 35-45

Buses AM 3154 & PM 3484 are the connecting buses with high frequency route 700 travelling along the Gold Coast Hwy.

Passengers can catch a 700 & change buses to:

Bus AM 3154 @ Gold Coast Hwy at Third Ave stop 300174 – 7:44am *(students must arrange their travel to arrive before 7:44)*

Bus PM 3484 Northbound - Gold Coast Hwy students can disembark between Gold Coast Hwy & Anzac Pde stop 300180 & Gold Coast Hwy at Santa Monica Rd stop 300421 and transfer to a high frequency route 700 for travel to GC Hwy North of Miami High School.

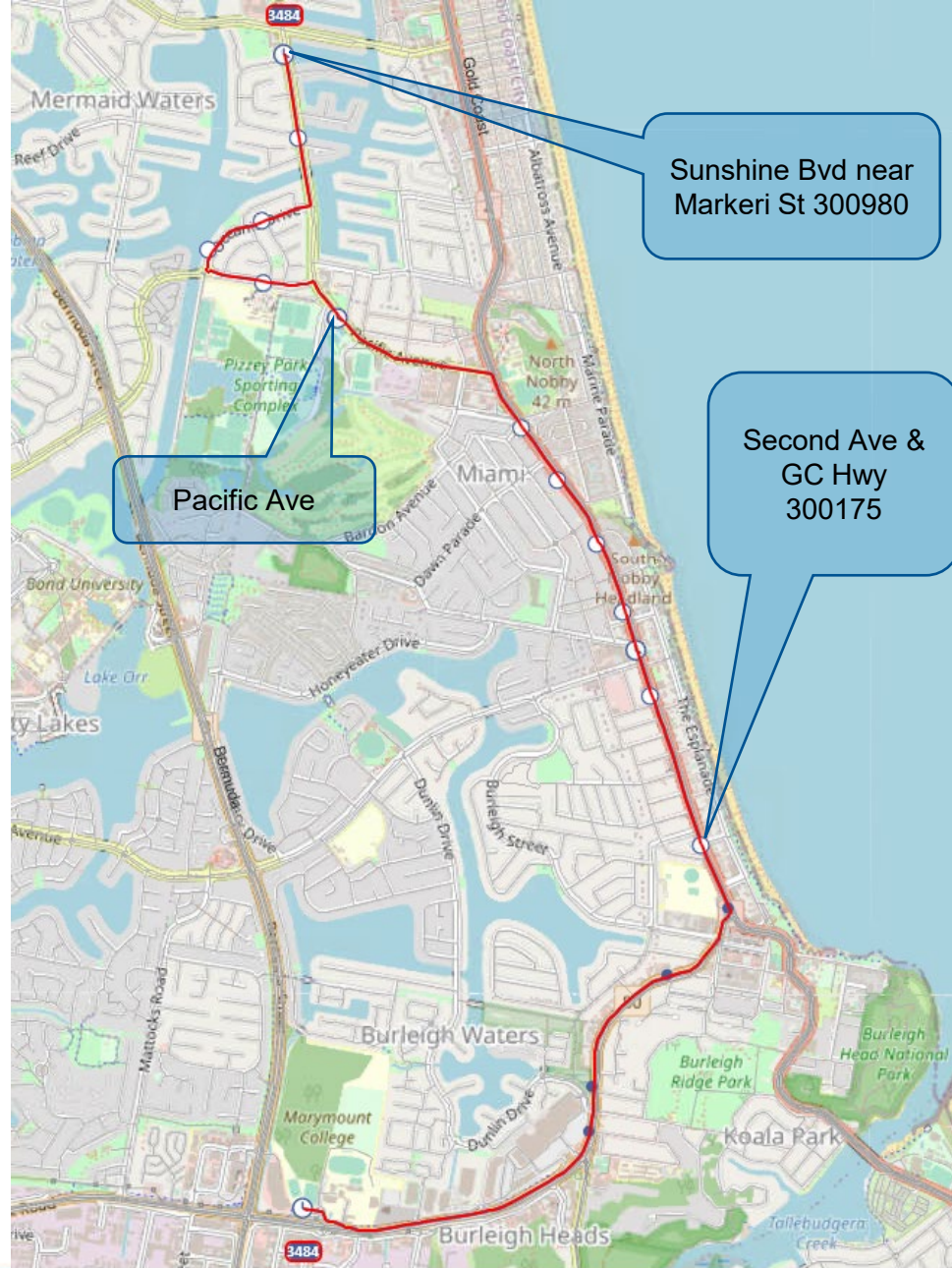

- Marymount Catholic College.
- (L) Reedy Creek, West Burleigh.
- (L) Gold Coast
- (L) Pacific, Sunshine.
- (L) Oceanic
- (R) Oceanic (roundabout)
- (L) Sunshine



## NEW 3197 from The Observatory

Expected loads = 20-55

The AM numbers carried this year are significantly lower than the PM. The AM numbers are expected to grow with a standalone AM service from The Observatory from the 20's towards 55.

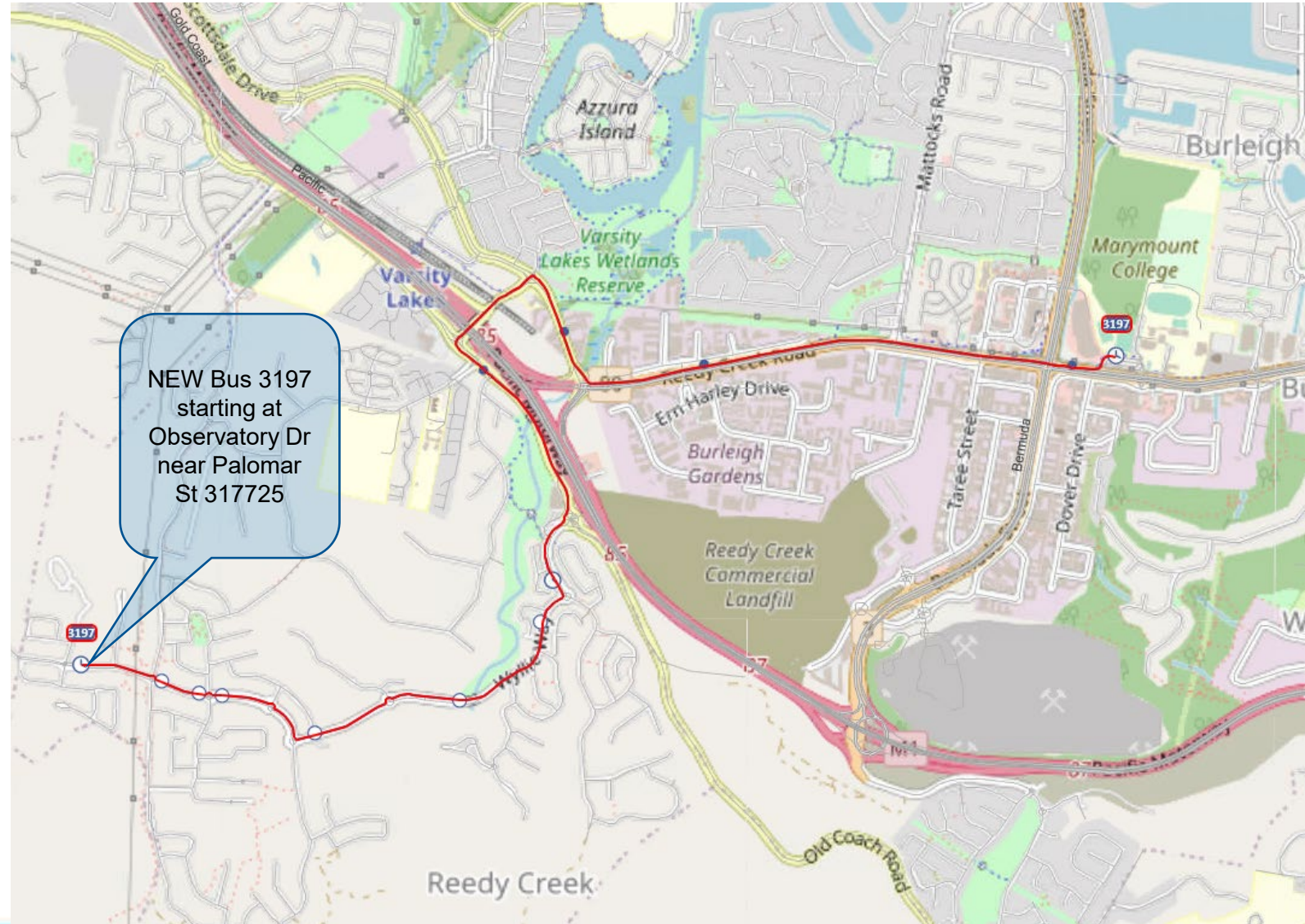

- The Observatory
- (L) Observatory, Wyllie
- (L) Kingsmore
- (L) Old Coach.
- (R) Stapley.
- (R) Scottsdale.
- (L) Reedy Creek.
- (L) Marymount Catholic College



3497 - to The Observatory Expected loads = 55

This NEW service 3497 is still expected to reach seated capacity based of this year's current numbers for The Observatory. However, being a standalone service for just one area it should not grow to excessive crowding.

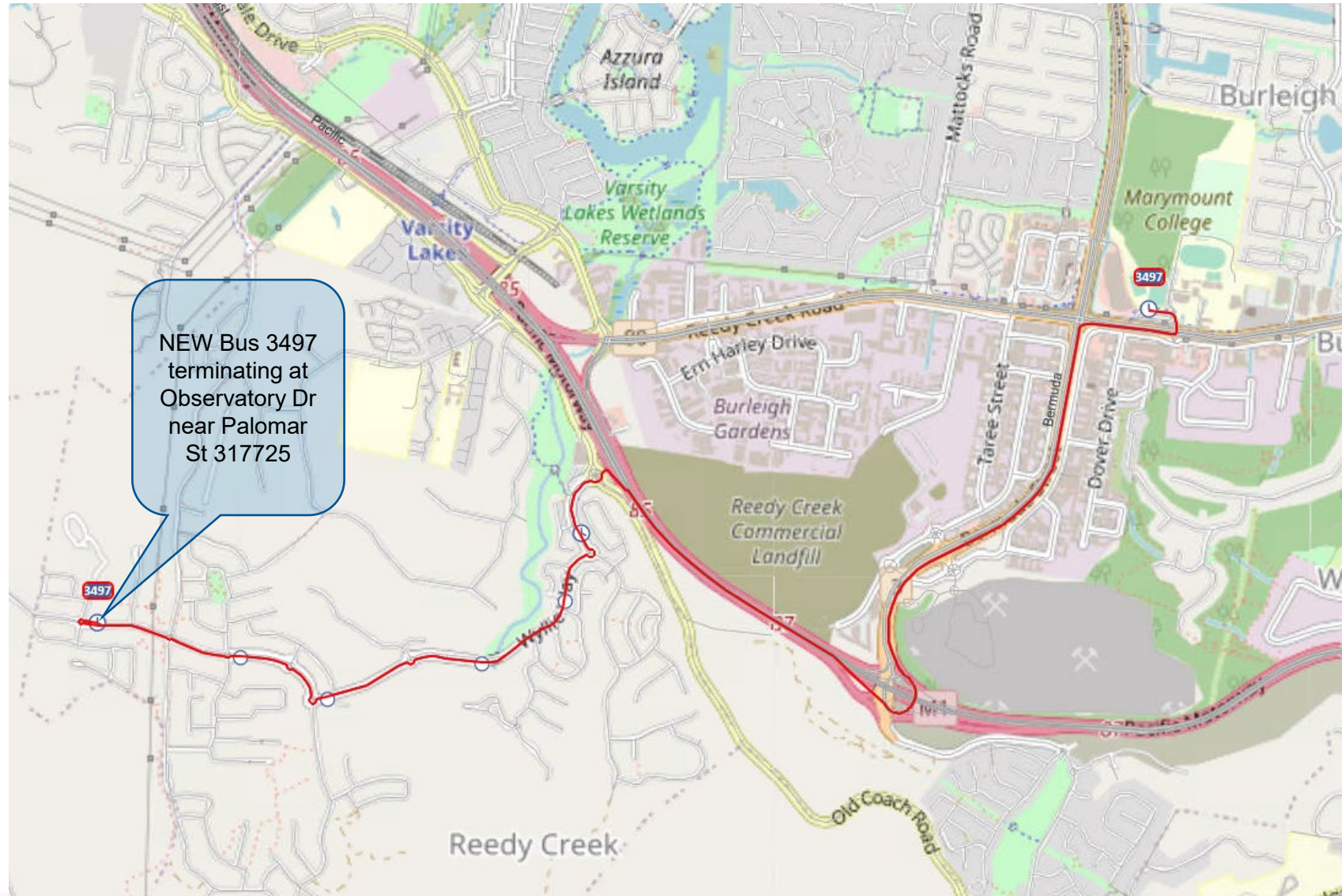

- Marymount Catholic College
- (R) Reedy Creek.
- (L) Bermuda.
- (R) Pacific M1 Northbound.
- (L) Reedy Ck Exit 85.
- (L) Old Coach Rd
- (R) Kingsmore
- (R) Wyllie, Observatory
- (R) Observatory
- U-Turn at Observatory & Palomar Roundabout



## AM 3011 - from Elanora, Tallebudgera and West Burleigh

Expected loads = 15-20 This bus also services St Andrews & Tallebudgera Primary matching the 3303 PM.

U-turn on Westminster end of rd.

(R) Cornwall.

(L) Simpsons

(R) Guineas Creek

(L) K P McGrath

(L) Avocado

(R) Ironbark

(L) Angelica.

(L) Nineteenth

(R) Guineas Creek.

(L) Tallebudgera Connection.

(L) Valley

(R) Dudgeon

U-turn on Dugandan after Jersey

(L) Valley.

(R) Tallebudgera Connection

(R) Tallebudgera Creek.

(L) St Andrews College.

(L) Tallebudgera Creek

Straight on West Burleigh.

(L) Reedy Creek.

(R) Bus lane into Marymount.

(R) Marymount Catholic College

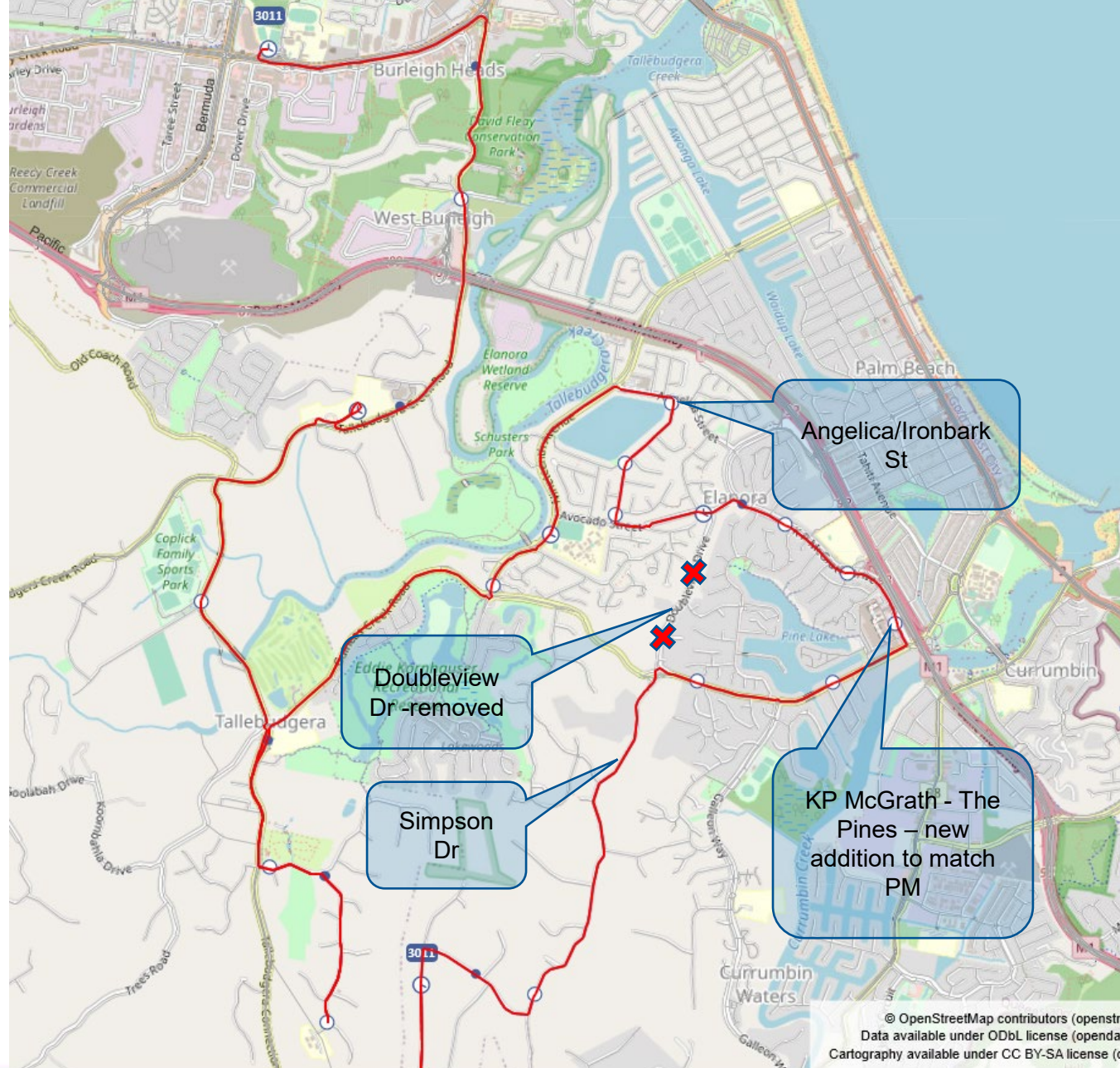

© OpenStreetMap contributors (openst...)  
Data available under ODbL license (opend...)  
Cartography available under CC BY-SA license (c...)



# PM 3303 - to Currumbin Valley via West Burleigh, Tallebudgera & Elanora

- Marymount Catholic College
- (L) Reedy Creek.
- (R) West Burleigh
- (L) Skyline
- (L) Ladds Ridge
- U-turn on Ladds Ridge
- (R) Skyline.
- (R) West Burleigh.
- Straight on Tallebudgera Creek.
- (R) St Andrews College.
- (R) Tallebudgera Creek.
- (L) Tallebudgera Connection.
- (L) Valley
- (R) Dudgeon
- U-turn on Dugandan after Jersey
- (L) Valley.
- (R) Tallebudgera Connection.
- (R) Guineas Creek.
- (L) Nineteenth
- (R) Angelica.
- (R) Ironbark
- (L) Avocado
- (R) K P McGrath
- (R) The Pines Shopping Centre Bus Only
- (R) K P McGrath.
- (R) Guineas Creek
- (L) Simpsons.
- (R) Cornwall.
- (L) Westminster

Expected loads = 35-40  
No change to this route



© OpenStreetMap  
Data available under  
Cartography available under



# 3006 - from Tweed Heads, Tugun Heights & Palm Beach (Townson Ave)

Expected loads = 40-50

- Wharf St
- (L) Griffith
- (R) McLean.
- Marine.
- Musgrave
- (R) Coolangatta.
- (R) Lang.
- (L) Golden Four
- (L) Toolona
- Straight on Illawarra.
- (L) Taperell
- (L) Costelloe.
- (R) Bob Barnard.
- (L) Yolanta.
- (L) Mirreen, Kitchener.
- (L) Gold Coast
- (L) 2nd Thrower (after Currumbin Ck Bridge).
- (R) Luzon.
- (R) Laguna, Philippine, Townson
- (R) Tallebudgera
- (L) Gold Coast
- (L) West Burleigh, Reedy Creek.
- (R) Marymount Catholic College

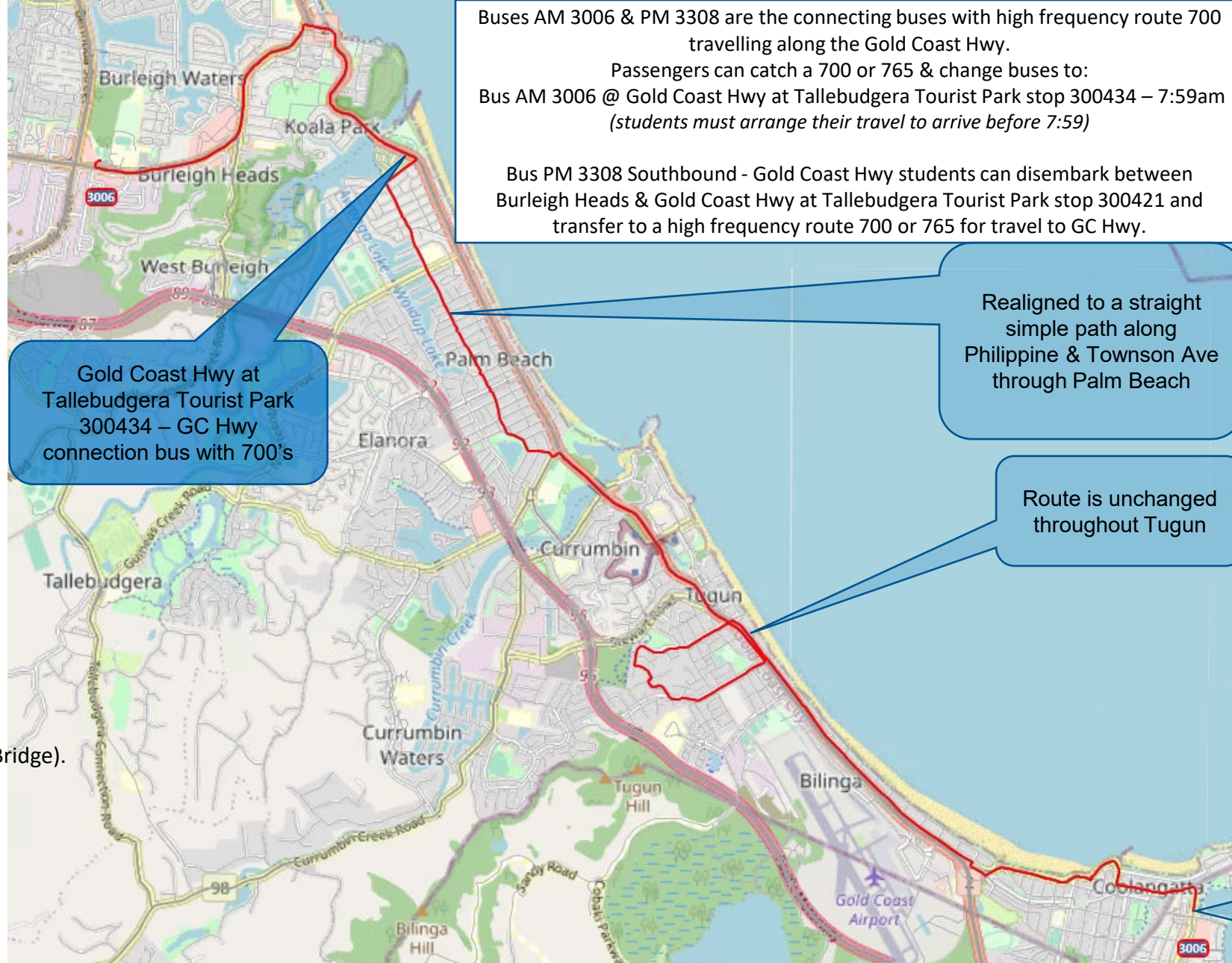

Buses AM 3006 & PM 3308 are the connecting buses with high frequency route 700 travelling along the Gold Coast Hwy.  
 Passengers can catch a 700 or 765 & change buses to:  
 Bus AM 3006 @ Gold Coast Hwy at Tallebudgera Tourist Park stop 300434 – 7:59am  
*(students must arrange their travel to arrive before 7:59)*

Bus PM 3308 Southbound - Gold Coast Hwy students can disembark between Burleigh Heads & Gold Coast Hwy at Tallebudgera Tourist Park stop 300421 and transfer to a high frequency route 700 or 765 for travel to GC Hwy.

Gold Coast Hwy at Tallebudgera Tourist Park 300434 – GC Hwy connection bus with 700's

Realigned to a straight simple path along Philippine & Townson Ave through Palm Beach

Route is unchanged throughout Tugun

New start point – Wharf St at Tweed Heads 300002





# 3308 - to Tweed Heads, Tugun Heights & Palm Beach (Townson Ave)

- Marymount Catholic College
- (L) Reedy Creek, West Burleigh.
- (R) Gold Coast
- , Gold Coast
- (R) Tallebudgera
- (L) Townson
- Straight on Philippine.
- (L) Laguna.
- (L) Luzon.
- (L) Thrower.
- (R) Gold Coast
- (L) Wagawn.
- (R) Golden Four
- (L) Wyberba.
- (R) O'Connor.
- (R) Toolona (cross intersection)
- Straight on Illawarra.
- (L) Taperell
- (L) Costelloe.
- (R) Bob Barnard.
- (L) Yolanta.
- (L) Mirreen.
- Straight on Kitchener.
- (R) Coolangatta
- (L) Kirribin.
- (R) Gold Coast.
- (L) Musgrave
- ,Marine
- ,McLean
- (L) Griffith
- (R) Wharf

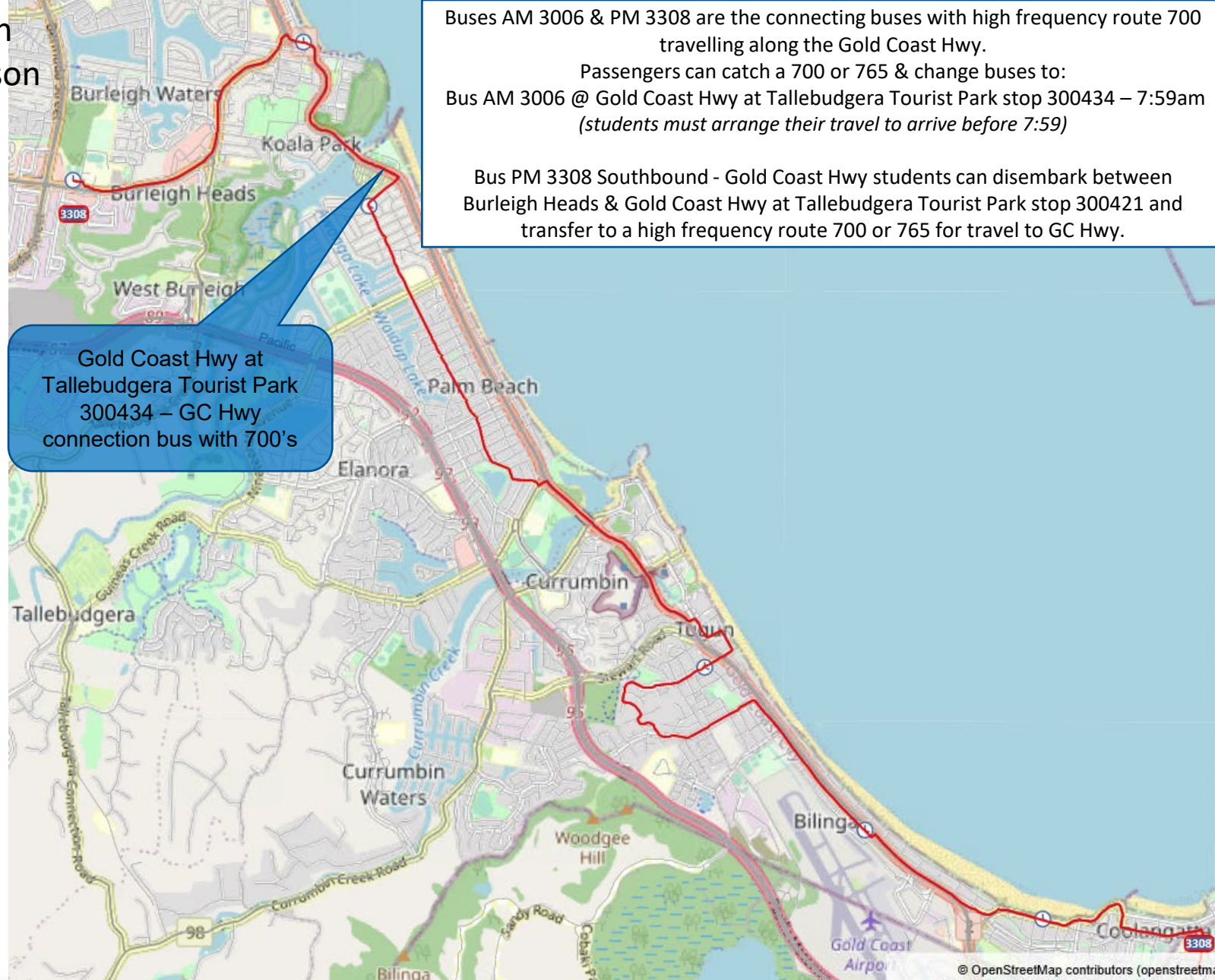

© OpenStreetMap contributors (openstreetmap.org)



3085 - from Elanora, Currumbin Waters and Palm Beach (Mallawa Dr)

Expected loads = 50

- Thrower Dr at PBCHS
- (R) Duringan
- (R) Galleon
- (L) Guineas Creek.
- (R) Murtha
- (L) K P McGrath
- Straight on Palm Beach
- (L) Tahiti.
- (L) Mallawa
- (R) Tallebudgera
- (L) Gold Coast.
- (L) West Burleigh, Reedy Creek.
- (R) Marymount Catholic College Bus Only





3341 - to Elanora via Palm Beach (Mallawa) & Currumbin Waters

Expected loads = 55+

While this service will depart with some standing students, the numbers will drop significantly on Townson Ave.

- Marymount Catholic College
- (L) Reedy Creek, West Burleigh.
- (R) Gold Coast.
- (R) Tallebudgera
- (L) Mallawa
- (R) Tahiti.
- (R) Palm Beach.
- Straight on K P McGrath
- (R) Murtha
- (L) Guineas Creek.
- (R) Galleon
- (L) Currumbin Creek ,Duringan
- (L) Thrower
- (R) Thrower (roundabout)



**K/NET/C**  
moving people